

**NOTES**

Walls to be brick "West Hoathlies" or similar

Roof to be Marley Tile Modern interlocking smooth brown or similar.

TM 11/12766

PLANNING  
TRANSPORT & LEISURE  
Tonbridge & Malling B C

- 5 OCT 2011

TITLE

**REBUILDING OF CHANGING FACILITIES  
FOR 4 FOOTBALL TEAMS**

LOCATION

**POTTERS MEDE RECREATION GROUND  
TN15 7RD BOROUGH GREEN**

DETAIL

**Elevation & Roof Plan**

DATE **Sept 2011**

SCALE **1:100**

DRG. NO. **C-7643**

DRAWN **A. Woolven**

REVISION **B**

SHEET NO. **2**

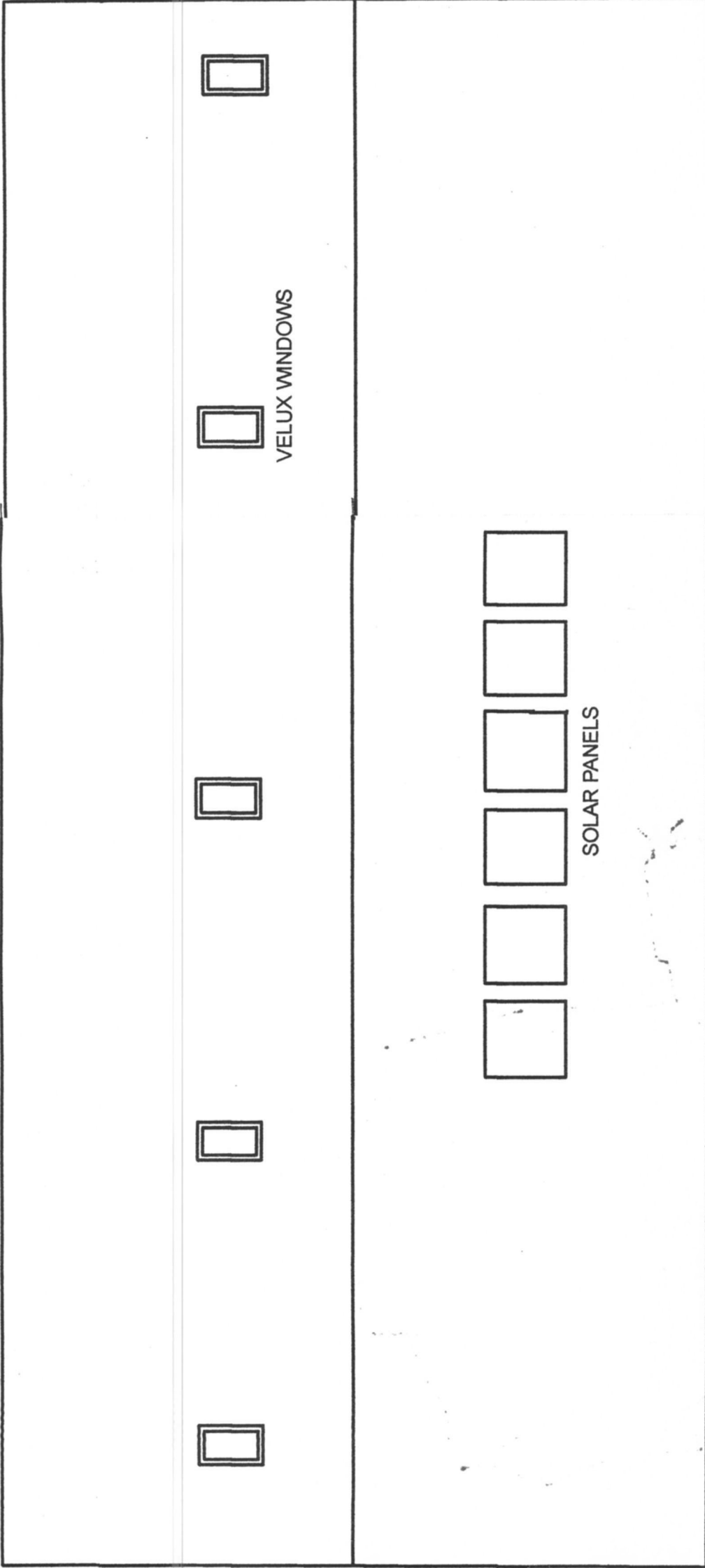

**ROOF PLAN**

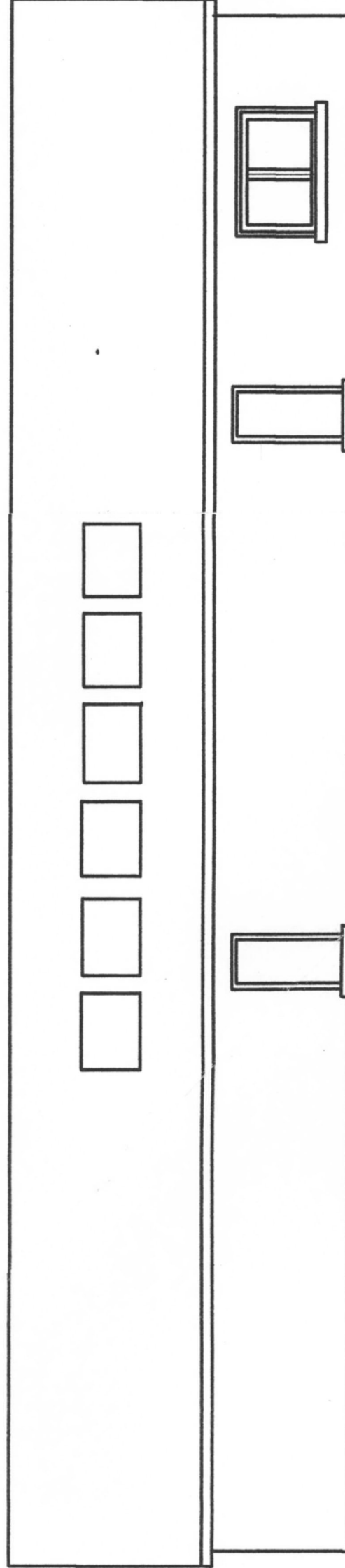

**ELEVATION LOOKING NORTH-WEST**

